

Stefan Grasse

**Neusidleriana
(2014)**

für Zupforchester
for plucked string orchestra

nach Motiven aus dem
„Newgeordnet künstlich Lautenbuch“,
Nürnberg 1536
von Hans Neusidler

Besetzung:

Mandoline 1
Mandoline 2
Mandola
Gitarre 1
Gitarre 2
Bassgitarre

**Partitur & Stimmen
Score & parts**

Aufführungsdauer ca. 10 Min.
Schwierigkeitsgrad: Mittelstufe
85 Seiten

Duration ca. 10 min.
Level: intermediate
85 pages

Neusidleriana

(2014) für Zupforchester

nach Motiven aus dem „Newgeordnet künstlich Lautenbuch“, Nürnberg 1536
von Hans Neusidler

Das Stück ist wie eine Suite in einem Satz angelegt, jedoch in mehrere Abschnitte eingeteilt. Als **Einleitung** erklingt zunächst ein kurzes, sich wiederholendes rhythmisches Motiv, das sich vom pianissimo ins forte steigert und so musikalisch den Vorhang zur Musik der alten Zeit hebt oder den Nebel vertreibt, der uns die Sicht auf diese alte Epoche nimmt. Mein Vorbild für dieses Crescendo war der 1. Satz „O fortuna“ der Carmina Burana von Carl Orff. Nun beginnt die eigentliche **Preamble** (oder Präludium), mit einer spröden Mehrstimmigkeit, die an sehr frühe Orgelmusik erinnert. Hier wird schon der Grundgedanke meiner Komposition deutlich: es gibt keine hierarchische Ordnung, in der nur die erste Mandoline führt, die zweite Mandoline oder Mandola die Nebenstimme spielt und die Gitarre mit dem Bass nur begleitet. Alle Instrumente werden in verschiedenen Kombinationen die „erste Stimme“ spielen. Es soll ein kommunikatives Miteinander sein, in dem manche Instrumente auch ins „Wort“ also in die Melodie fallen dürfen und sie fortführen. Man muss als Spielerin oder Spieler genau aufpassen und immer alles mitverfolgen. Man kann sich daher nicht auf die anderen verlassen und sich mitziehen lassen, nein, man ist gefordert, immer wieder eine Führungsrolle zu übernehmen. Nach der Preamble und einer kurzen **Cadenza libero** beginnt der zweite Abschnitt mit „**Zart schöne Frau, gedenk und schau**“, zart und in moderatem Tempo. Danach erklingt „**Der Königin Tanz**“. Es erzählt von der Ankunft einer Königin in der mittelalterlichen Stadt, viele Stimmen ergänzen sich, alle wollen dabei sein. Der Nachttanz, ein sogenannter „**hupff auff**“ ist beschwingt und steht natürlich im 3er Takt. Alle freuen sich über diese Gelegenheit zu einem gemeinsamen Fest in der Stadt. Das Abschiedsstück „**Ich sag adieu**“ erklingt wehmütig. Zart und traurig tremoliert die Mandoline, weltentrückt in himmlischen Sphären. Mit archaischen Paukenschlägen beginnt „**Ein guter gassen hauer auf die Welisch art**“. Das Leben geht weiter, recht robust nach Landsknechtsart. Den Schluss bildet noch ein weiterer „**hupff auff. Den muß man gar behend schlagen**“. Die synkopierte Begleitung betont den tänzerischen Charakter. Am Ende erklingt ein kurzes Motiv durch alle Stimmen, d.h. jeder verabschiedet sich mit einer kurzen Verbeugung in seiner Stimmlage und alle spielen den Schlussakkord.

Ich wünsche viel Vergnügen!

Stefan Grasse

Neusidleriana

Suite für Zupforchester nach Motiven von Hans Neusidler

Stefan Grasse

Preamble

$\text{♩} = 90$

Mandoline 1

Mandoline 2

Mandola

Gitarre 1

Gitarre 2

Bassgitarre

pp

cresc. poco a poco

p

pp

cresc. poco a poco

Neusidleriana

4
6

12

Neusidleriana

Neusidleriana

6
28

Mand. 1

Mand. 2

Mand.

Git. 1

Git. 2

Bass

33

Mand. 1

Mand. 2

Mand.

Git. 1

Git. 2

Bass

Neusidleriana

poco rit.

Cadenza libero

Zart schöne Frau

$\text{♩} = 72$

Neusidleriana

8
48

Mand. 1

Mand. 2

Mand.

Git. 1

Git. 2

Bass

This block contains the musical score for measures 8 through 48. It features six staves: Mand. 1, Mand. 2, Mand., Git. 1, Git. 2, and Bass. The key signature is two sharps (F# and C#). The score includes various musical notations such as eighth notes, quarter notes, and chords. The guitar parts (Git. 1 and Git. 2) feature complex chordal textures with many beamed notes. The bass line provides a steady accompaniment. The mandolin parts have a more melodic and rhythmic character.

53

Mand. 1

Mand. 2

Mand.

Git. 1

Git. 2

Bass

This block contains the musical score for measures 53 through 87. It features the same six staves as the previous block: Mand. 1, Mand. 2, Mand., Git. 1, Git. 2, and Bass. The key signature remains two sharps. The notation continues with similar patterns of eighth and quarter notes, and complex chordal structures in the guitar parts. The bass line continues its accompaniment. The mandolin parts maintain their melodic and rhythmic roles.

Neusidleriana

58

Mand. 1

Mand. 2

Mand.

Git. 1

Git. 2

Bass

63

Mand. 1

Mand. 2

Mand.

Git. 1

Git. 2

Bass

Neusidleriana

10
68

Mand. 1

Mand. 2

Mand.

Git. 1

Git. 2

Bass

72

Mand. 1

Mand. 2

Mand.

Git. 1

Git. 2

Bass

Neusidleriana

Neusidleriana

12
87

Mand. 1

Mand. 2

Mand.

Git. 1

Git. 2

Bass

92

Mand. 1

Mand. 2

Mand.

Git. 1

Git. 2

Bass

Neusidleriana

Neusidleriana

14
106

Mand. 1

Mand. 2

Mand.

Git. 1

Git. 2

Bass

111

Mand. 1

Mand. 2

Mand.

Git. 1

Git. 2

Bass

Neusidleriana

116

Mand. 1

Mand. 2

Mand.

Git. 1

Git. 2

Bass

121

Mand. 1

Mand. 2

Mand.

Git. 1

Git. 2

Bass

Neusidleriana

16
126

Mand. 1

Mand. 2

Mand.

Git. 1

Git. 2

Bass

131

Mand. 1

Mand. 2

Mand.

Git. 1

Git. 2

Bass

Neusidleriana

136

Mand. 1

Mand. 2

Mand.

Git. 1

Git. 2

Bass

141

Mand. 1

Mand. 2

Mand.

Git. 1

Git. 2

Bass

Neusidleriana

18

146

Mand. 1

Mand. 2

Mand.

Git. 1

Git. 2

Bass

hupff auff

$\text{♩} = 70$

poco rit.

Mand. 1

Mand. 2

Mand.

Git. 1

Git. 2

Bass

Neusidleriana

157

Mand. 1

Mand. 2

Mand.

Git. 1

Git. 2

Bass

164

Mand. 1

Mand. 2

Mand.

Git. 1

Git. 2

Bass

Neusidleriana

20
171

Mand. 1

Mand. 2

Mand.

Git. 1

Git. 2

Bass

178

Mand. 1

Mand. 2

Mand.

Git. 1

Git. 2

Bass

Neusidleriana

22
195

Ich sag adieu

Neusidleriana

♩ = 72

Mand. 1

Mand. 2

Mand.

Git. 1

Git. 2

Bass

Mand. 1

Mand. 2

Mand.

Git. 1

Git. 2

Bass

203

Mand. 1

Mand. 2

Mand.

Git. 1

Git. 2

Bass

207

Mand. 1

Mand. 2

Mand.

Git. 1

Git. 2

Bass

Neusidleriana

24
211

Mand. 1

Mand. 2

Mand.

Git. 1

Git. 2

Bass

216

Mand. 1

Mand. 2

Mand.

Git. 1

Git. 2

Bass

Neusidleriana

221

Mand. 1

Mand. 2

Mand.

Git. 1

Git. 2

Bass

225

Mand. 1

Mand. 2

Mand.

Git. 1

Git. 2

Bass

Neusidleriana

26
229

Mand. 1

Mand. 2

Mand.

Git. 1

Git. 2

Bass

233

Mand. 1

Mand. 2

Mand.

Git. 1

Git. 2

Bass

Neusidleriana

238

Mand. 1

Mand. 2

Mand.

Git. 1

Git. 2

Bass

242

Mand. 1

Mand. 2

Mand.

Git. 1

Git. 2

Bass

Neusidleriana

28
246

Mand. 1

Mand. 2

Mand.

Git. 1

Git. 2

Bass

poco rit.

250

Mand. 1

Mand. 2

Mand.

Git. 1

Git. 2

Bass

253 $\text{♩} = 84$

Mand. 1

Mand. 2

Mand.

Git. 1

Git. 2

Bass

mf

f

Mand. 1

Mand. 2

Mand.

Git. 1

Git. 2

Bass

f

Neusidleriana

30

262

Mand. 1

Mand. 2

Mand.

Git. 1

Git. 2

Bass

Mand. 1

Mand. 2

Mand.

Git. 1

Git. 2

Bass

Neusidleriana

Mand. 1

Mand. 2

Mand.

Git. 1

Git. 2

Bass

Mand. 1

Mand. 2

Mand.

Git. 1

Git. 2

Bass

Neusidleriana

32
278

Mand. 1

Mand. 2

Mand.

Git. 1

Git. 2

Bass

Mand. 1

Mand. 2

Mand.

Git. 1

Git. 2

Bass

Neusidleriana

Der hupff auff. Den muß man gar behend schlagen

♩. = 70

286

Mand. 1

Mand. 2

Mand.

Git. 1

Git. 2

Bass

291

Mand. 1

Mand. 2

Mand.

Git. 1

Git. 2

Bass

Neusidleriana

34
297

Mand. 1

Mand. 2

Mand.

Git. 1

Git. 2

Bass

303

Mand. 1

Mand. 2

Mand.

Git. 1

Git. 2

Bass

Neusidleriana

309

Mand. 1

Mand. 2

Mand.

Git. 1

Git. 2

Bass

315

Mand. 1

Mand. 2

Mand.

Git. 1

Git. 2

Bass

Neusidleriana

36
321

Mand. 1

Mand. 2

Mand.

Git. 1

Git. 2

Bass

327

Mand. 1

Mand. 2

Mand.

Git. 1

Git. 2

Bass

Neusidleriana

Mand. 1

Mand. 2

Mand.

Git. 1

Git. 2

Bass

333

ff

f

Mand. 1

Mand. 2

Mand.

Git. 1

Git. 2

Bass

339

cresc. e rit.

mf

mp

f

Neusidleriana

Suite für Zupforchester nach Motiven von Hans Neusidler

Stefan Grasse

Preamble

$\text{♩} = 90$

Mandoline 1

10

mf *cresc. poco a poco*

M. 1

15

2

7

mf

M. 1

28

4

M. 1

36

poco rit. Cadenza libero

solo

M. 1

Zart schöne Frau

$\text{♩} = 72$

42

3

tutti

M. 1

49

M. 1

55

2

M. 1

61

M. 1 98

M. 1 103 *rit.* Der Königin Tanz ♩ = 84 *mf*

M. 1 108

M. 1 113

M. 1 118

M. 1 123

M. 1 128 **3**

M. 1 135

M. 1 140

M. 1 Musical staff 145-149 in G major, treble clef, 4/4 time. The melody consists of eighth and sixteenth notes.

M. 1 Musical staff 150-155 in G major, treble clef, 4/4 time. It includes the instruction *poco rit.* and *hupff auff* with a tempo marking of $\text{♩} = 70$. The staff changes to 3/4 time at measure 155.

M. 1 Musical staff 156-163 in G major, treble clef, 3/4 time. The melody continues with eighth and sixteenth notes.

M. 1 Musical staff 164-170 in G major, treble clef, 3/4 time. The melody continues with eighth and sixteenth notes.

M. 1 Musical staff 171-179 in G major, treble clef, 3/4 time. It features a triplet of eighth notes in measure 172.

M. 1 Musical staff 180-185 in G major, treble clef, 3/4 time. The melody continues with eighth and sixteenth notes.

M. 1 Musical staff 186-191 in G major, treble clef, 3/4 time. The melody continues with eighth and sixteenth notes.

M. 1 Musical staff 192-196 in G major, treble clef, 4/4 time. It includes the instruction *poco rit.* and the text *Ich sag adieu* with a tempo marking of $\text{♩} = 72$. The staff ends with a whole note chord marked with an 8.

M. 1 ²⁰³ **8**

M. 1 ²¹⁵ **2**

M. 1 ²²⁰

M. 1 ²²⁵

M. 1 ²²⁹

M. 1 ²³³

M. 1 ²³⁹ **2**

M. 1 ²⁴⁵

M. 1 ²⁴⁹ *poco rit.*

Ein guter gassen hauer auf die Welisch art

M. 1 $\text{♩} = 84$ **4**

mf

M. 1

f *mf*

M. 1

M. 1

f

M. 1

M. 1

f

M. 1

Der hupff auff. Den muß man gar behend schlagen

M. 1 $\text{♩} = 70$

f **2**

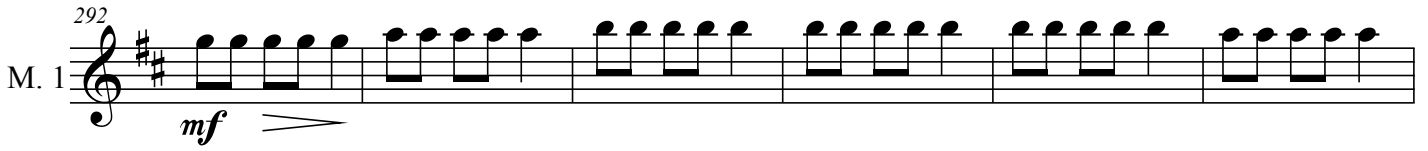
M. 1 

M. 1 

M. 1 

M. 1 

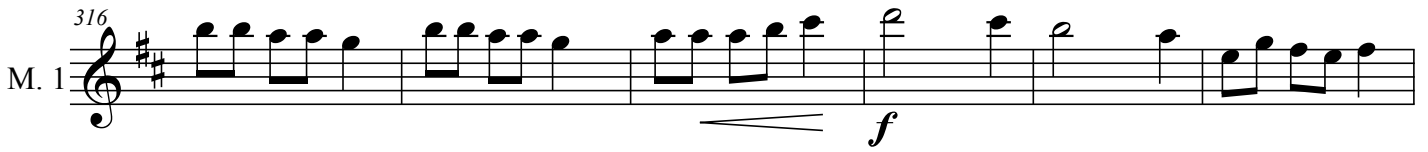
M. 1 

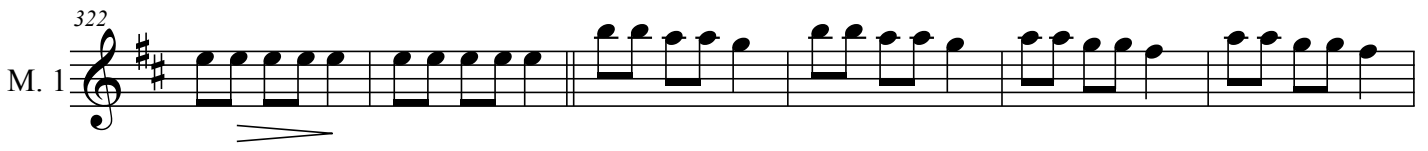
M. 1 

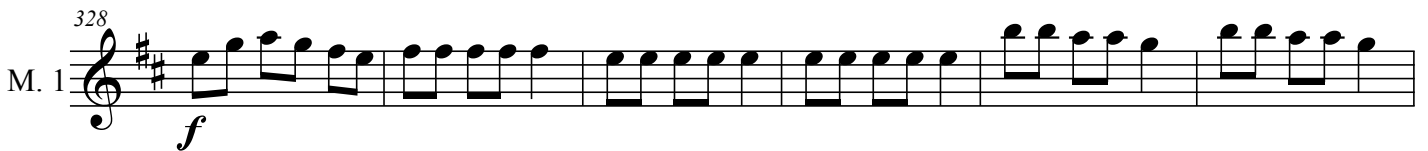
M. 1 

M. 1 

Neusidleriana

Suite für Zupforchester nach Motiven von Hans Neusidler

Stefan Grasse

$\text{♩} = 90$

Mandoline 2

mp *cresc. poco a poco*

M. 2

mf

M. 2

3 *7*

M. 2

poco rit.

M. 2

solo *tutti* $\text{♩} = 72$

M. 2

M. 2

2

M. 2

M. 2

M. 2 ⁷³ Musical staff 73-78: Treble clef, key signature of two sharps (F# and C#). Measures 73-78 contain a melodic line with eighth and sixteenth notes, including a triplet of eighth notes in measure 75.

M. 2 ⁷⁹ Musical staff 79-84: Treble clef, key signature of two sharps. Measures 79-84 continue the melodic line with eighth and sixteenth notes.

M. 2 ⁸⁵ Musical staff 85-91: Treble clef, key signature of two sharps. Measures 85-91 include a double bar line at measure 85, a fermata over a half note in measure 86, and a second measure rest in measure 87. A '2' is written above the staff in measure 86.

M. 2 ⁹² Musical staff 92-97: Treble clef, key signature of two sharps. Measures 92-97 continue the melodic line with eighth and sixteenth notes.

M. 2 ⁹⁸ Musical staff 98-102: Treble clef, key signature of two sharps. Measures 98-102 continue the melodic line with eighth and sixteenth notes.

M. 2 ¹⁰³ *rit.* Musical staff 103-107: Treble clef, key signature of two sharps. Measure 103 is marked 'rit.'. A tempo marking '♩ = 84' is present. Measures 104-105 contain eighth notes with a fermata and a '8' above the staff. Measures 106-107 contain eighth notes with a fermata and a '3' above the staff.

M. 2 ¹¹⁸ Musical staff 118-120: Treble clef, key signature of two sharps. Measures 118-120 continue the melodic line with eighth and sixteenth notes.

M. 2 ¹²¹ Musical staff 121-124: Treble clef, key signature of two sharps. Measures 121-124 continue the melodic line with eighth and sixteenth notes.

M. 2 ¹²⁵ Musical staff 125-128: Treble clef, key signature of two sharps. Measures 125-128 continue the melodic line with eighth and sixteenth notes.

M. 2 ¹²⁹ Musical staff starting at measure 129. It begins with a whole rest, followed by a quarter note G4, a quarter note A4, a half note B4, and a half note C5. The rest of the staff contains eighth and sixteenth note patterns.

M. 2 ¹³⁵ Musical staff starting at measure 135. It begins with a quarter note G4, followed by quarter notes A4, B4, C5, B4, A4, G4, and a half note F#4.

M. 2 ¹⁴¹ Musical staff starting at measure 141. It begins with a whole rest, followed by a quarter note G4, a quarter note A4, a half note B4, and a half note C5. The rest of the staff contains eighth and sixteenth note patterns.

M. 2 ¹⁴⁷ *poco rit.* Musical staff starting at measure 147. It begins with a quarter note G4, followed by quarter notes A4, B4, C5, B4, A4, G4, and a half note F#4. The rest of the staff contains eighth and sixteenth note patterns.

M. 2 ¹⁵² *d. = 70* Musical staff starting at measure 152. It begins with a quarter note G4, followed by a quarter note A4, and a half note B4. A double bar line is followed by a 3/4 time signature, a quarter note G4, and a whole rest. A fermata with the number 7 is placed over the next measure.

M. 2 ¹⁶⁵ Musical staff starting at measure 165. It begins with a quarter note G4, followed by quarter notes A4, B4, C5, B4, A4, G4, and a half note F#4. The rest of the staff contains eighth and sixteenth note patterns.

M. 2 ¹⁷³ Musical staff starting at measure 173. It begins with a quarter note G4, followed by a quarter note A4, and a half note B4. A double bar line is followed by a 3/4 time signature, a quarter note G4, and a whole rest. A fermata with the number 3 is placed over the next measure.

M. 2 ¹⁸² Musical staff starting at measure 182. It begins with a quarter note G4, followed by quarter notes A4, B4, C5, B4, A4, G4, and a half note F#4. The rest of the staff contains eighth and sixteenth note patterns.

M. 2 ¹⁸⁹ *poco rit.* Musical staff starting at measure 189. It begins with a quarter note G4, followed by quarter notes A4, B4, C5, B4, A4, G4, and a half note F#4. A double bar line is followed by a 4/4 time signature, a quarter note G4, and a whole rest. A fermata with the number 8 is placed over the next measure.

M. 203

3

pp *p* *p* *p* *p* *p* *p* *p* *p* *p*

M. 213

M. 220

M. 227

M. 234

M. 241

M. 248

poco rit.

Neusidleriana

M. 2 $\text{♩} = 84$ **4**

M. 2

M. 2

M. 2

M. 2

M. 2

M. 2 *mf*

M. 2 $\text{♩} = 70$ **2**

M. 2 ²⁹²
mf >

M. 2 ²⁹⁸

M. 2 ³⁰⁴

M. 2 ³¹⁰ >

M. 2 ³¹⁶ *f* < >

M. 2 ³²³ >

M. 2 ³²⁹

M. 2 ³³⁴

M. 2 ³³⁸ *f* 2 *f*

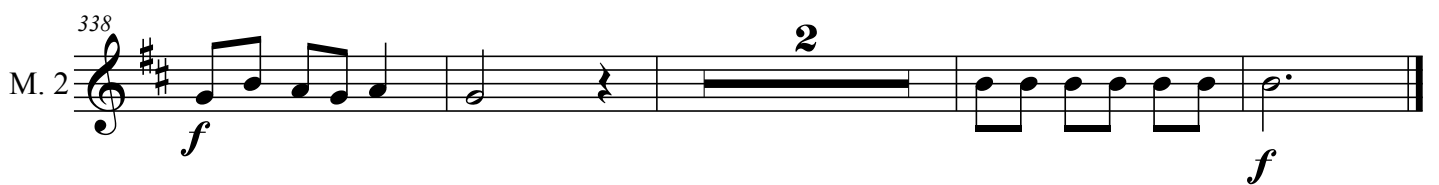

Mandola

Neusidleriana

Suite für Zupforchester nach Motiven von Hans Neusidler

Stefan Grasse

Mandola

$\text{♩} = 90$

6

p *cresc. poco a poco*

Md. 11

9

Md. 25

7

Md. 37

poco rit.

2

solo

Md. 44

$\text{♩} = 72$

tutti

Md. 50

Md. 56

Md. 61

Md. 66

Md. 71

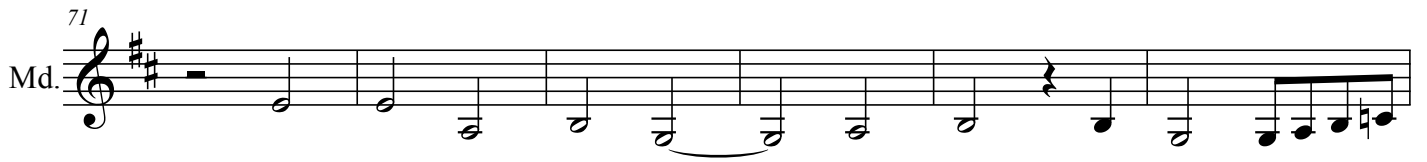

Md. 77

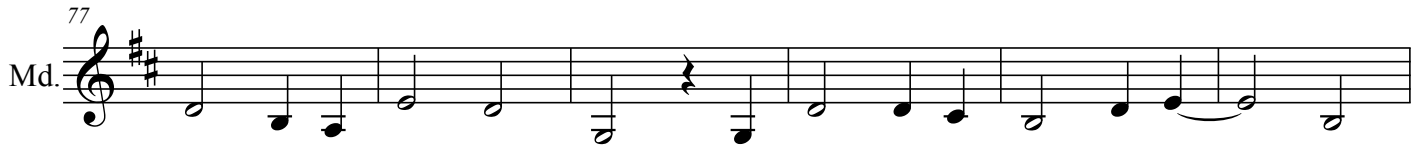

Md. 83

Md. 90

Md. 95

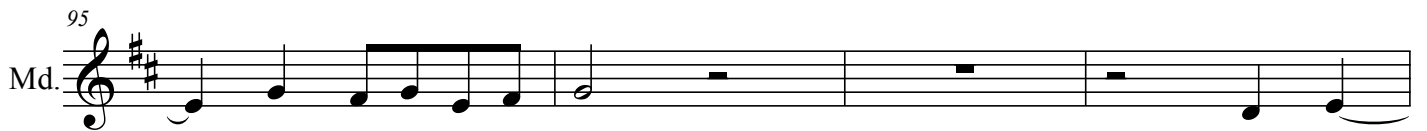

Md. 99

Md. 105 $\text{♩} = 84$ 7

Md. 116

Md. 122

Md. 127

Md. 133

Md. 138

Md. 143

Md. 148 *poco rit.* $\text{♩} = 70$

Md. 154

Md. 162

Md. 169

Md. 178

Md. 184

Md. 191

Md. 203

Md. 208

Md. 211

Md. 215

220
Md. 

225
Md. 

230
Md. 

236
Md. 

241
Md. 

245
Md. 

249
Md. 

poco rit.

Md. $\text{♩} = 84$

253 **2**
mf

Md.

Md.

Md.

269 *f* *mf*

Md.

274 *f*

Md.

Md.

283 *f*

Md. $\text{♩} = 70$

286 *f* **3**/**4** **2**

Md. 292 *mf* >

Md. 298

Md. 304

Md. 310 >

Md. 316 *f*

Md. 323 >

Md. 329

Md. 334

Md. 339 *mf* *f*

Neusidleriana

Suite für Zupforchester nach Motiven von Hans Neusidler

Stefan Grasse

♩ = 90

Gitarre 1

p *cresc. poco a poco*

9

G. 1

15

G. 1

mf

21

G. 1

27

G. 1

33

G. 1

poco rit. *cadenza, libero*

3

3

43

G. 1

solo *tutti*

♩ = 72

49

G. 1

G. 1 55

G. 1 61

G. 1 67

G. 1 73

G. 1 79

G. 1 84

G. 1 89

G. 1 94

G. 1 99

108
G. 1

115
G. 1

121
G. 1

127
G. 1

133
G. 1

139
G. 1

145
G. 1

151
G. 1

poco rit. ♩. = 70

G. 1 *158*

G. 1 *164*

G. 1 *170*

G. 1 *176*

G. 1 *182*

G. 1 *188* *poco rit.*

Neusidleriana

♩ = 72

195

G. 1

mp *cresc.*

200

G. 1

204

G. 1

209

G. 1

214

G. 1

220

G. 1

226

G. 1

232

G. 1

G. 1 ²³⁷

G. 1 ²⁴²

G. 1 ²⁴⁵

G. 1 ²⁴⁹ *poco rit.*

Neusidleriana

$\text{♩} = 84$

G. 1 253 *f*

G. 1 258

G. 1 262

G. 1 266

G. 1 270

G. 1 274

G. 1 278

G. 1 282

$\text{♩} = 70$

G. 1 286

G. 1 291

G. 1 297

G. 1 303

G. 1 309

G. 1 315

G. 1 322

G. 1 328

G. 1 334

G. 1 339

Neusidleriana

Suite für Zupforchester nach Motiven von Hans Neusidler

Stefan Grasse

$\text{♩} = 90$

Gitarre 2

pp *cresc. poco a poco*

G. 2

6

G. 2

13

mf

G. 2

20

G. 2

26

G. 2

31

poco rit.

3

G. 2

cadenza, libero

$\text{♩} = 72$

40

G. 2

47

G. 2 53

G. 2 59

G. 2 65

G. 2 71

G. 2 77

G. 2 83

G. 2 89

G. 2 94

G. 2 100

108
G. 2

115
G. 2

121
G. 2

127
G. 2

133
G. 2

139
G. 2

145
G. 2

151 *poco rit.* $\text{♩} = 70$
G. 2

158
G. 2

166
G. 2

174
G. 2

182
G. 2

190
G. 2

poco rit. ♩ = 72

mp

197
G. 2

202
G. 2

207
G. 2

213
G. 2

219
G. 2

224
G. 2

229
G. 2

234
G. 2

239
G. 2

243
G. 2

248
G. 2

poco rit.

$\text{♩} = 84$

G. 2 253 *f*

G. 2 258

G. 2 262

G. 2 266

G. 2 270

G. 2 274

G. 2 278 *i* *V*

G. 2 282 $\text{♩} = 70$

G. 2 286 *V*

Neusidleriana

291
G. 2

297
G. 2

303
G. 2

309
G. 2

315
G. 2

322
G. 2

328
G. 2

334
G. 2

339
G. 2

Neusidleriana

Suite für Zupforchester nach Motiven von Hans Neusidler

Stefan Grasse

$\text{♩} = 90$

Bassgitarre

2
pp *cresc. poco a poco*

Bs.

Bs.

13
mf

Bs.

20
3

Bs.

Bs.

34
3 *poco rit.*

Bs.

43
 $\text{♩} = 72$

Bs.

Bs.

61

Bs.

67

Bs.

73

Bs.

79

Bs.

85

Bs.

91

Bs.

96

Bs.

101

Bs.

108

115

121

127

133

140

146

poco rit.

152

 $\text{♩} = 70$ 

159

167

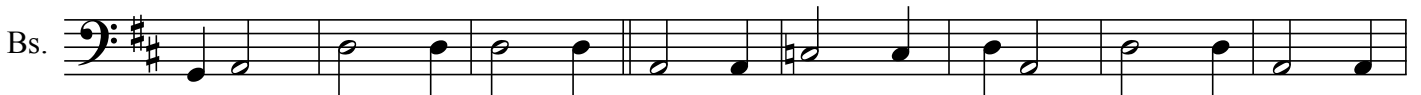

175

183

191

198

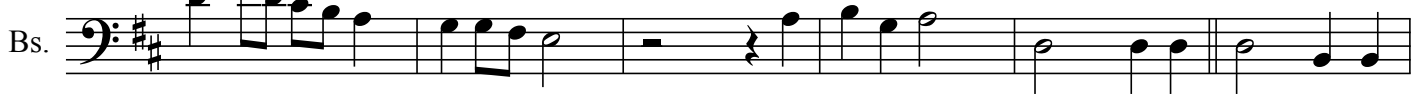

204

210

216

221

224

Bs.

229

Bs.

234

Bs.

239

Bs.

244

Bs.

249

Bs.

poco rit.

$\text{♩} = 84$

f

255

Bs.

261

Bs.

266

Bs.

272

Bs.

277

Bs.

282

Bs.

287

$\text{♩} = 70$

Bs.

294

Bs.

301

Bs.

308

Bs.

315

Bs.

322

Bs.

329

Bs.

336

Bs.